

ELEVATION

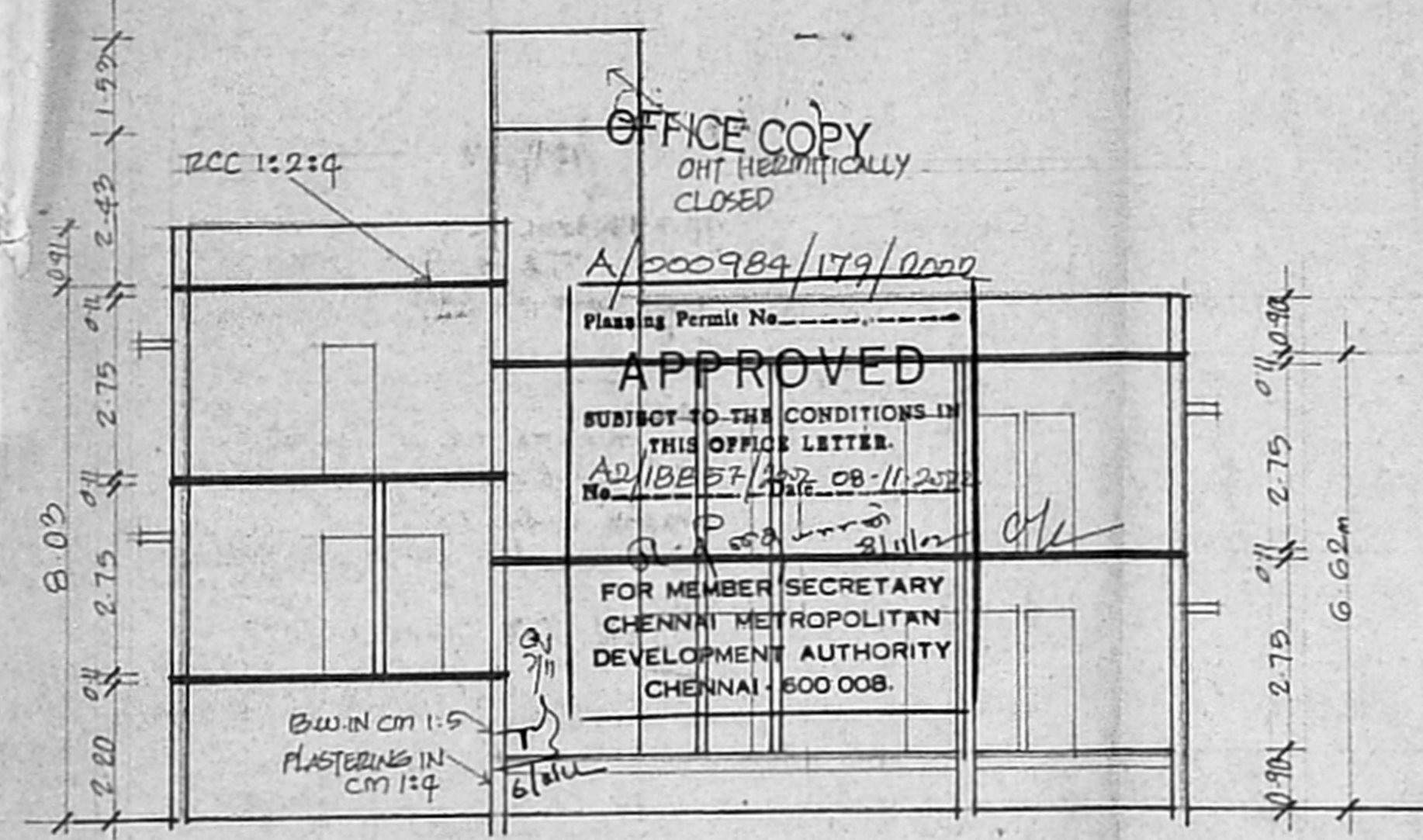

SECTION ON AB

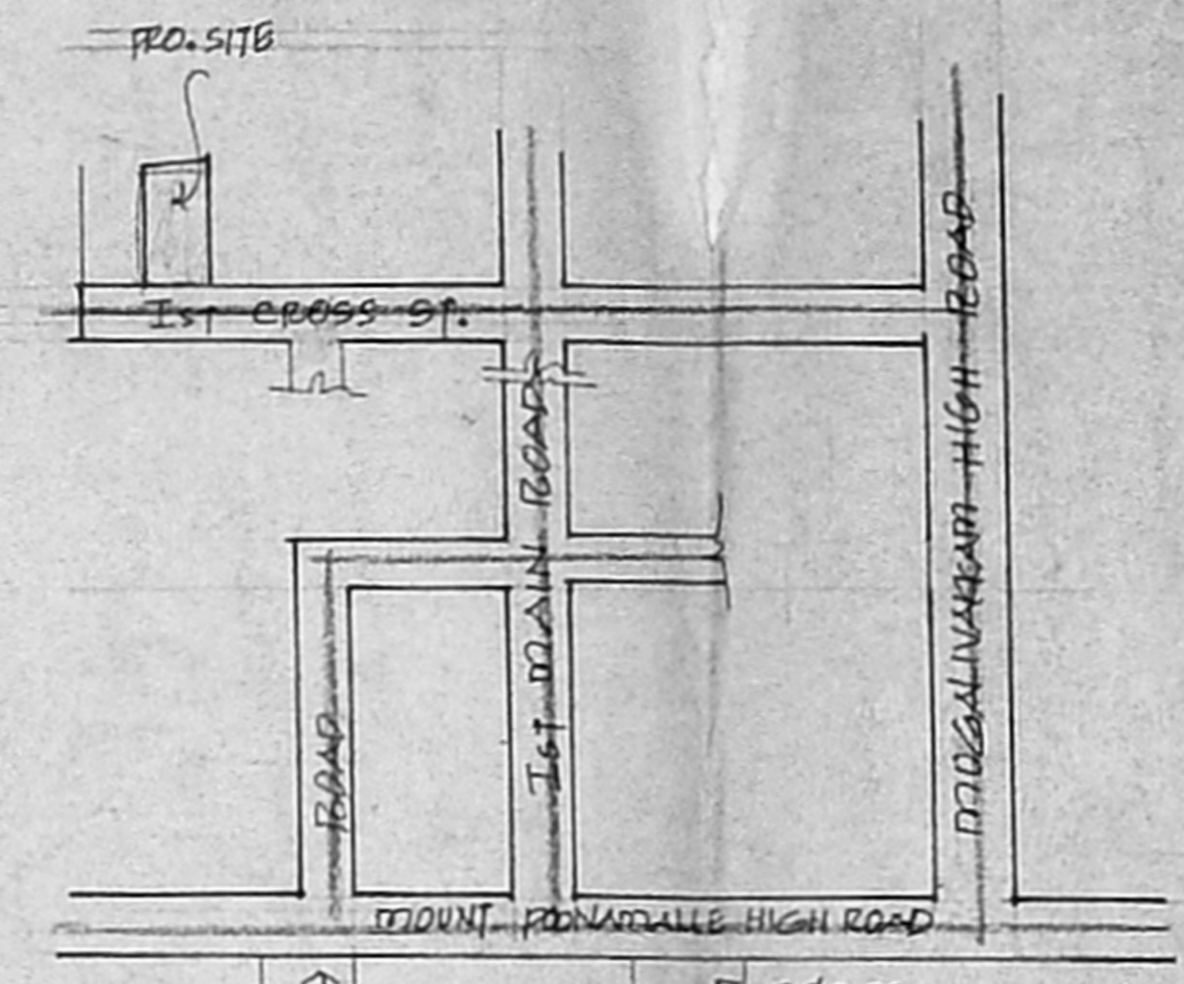

KEY PLAN

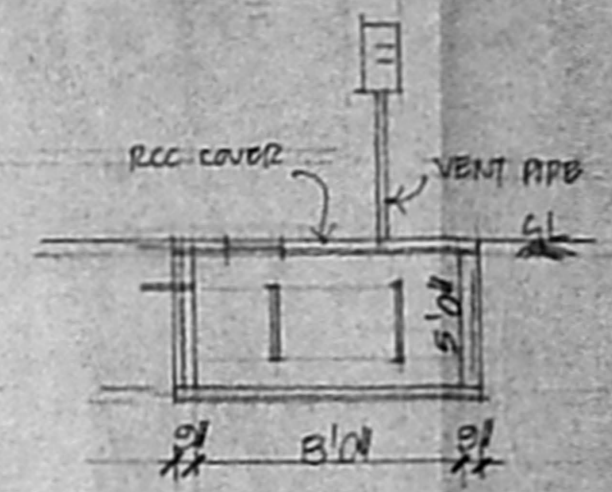

SEPTIC TANK DETAIL

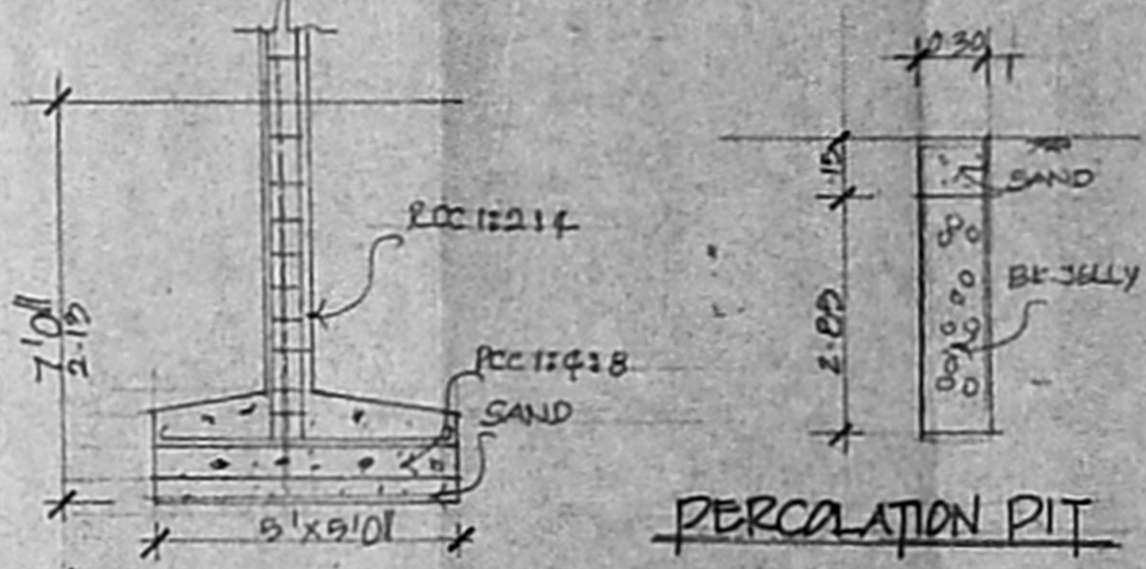

PERCOLATION PIT

JOINERIES		
D	DOOR	3'3" x 7'0"
D	"	2'6" x 7'0"
D	"	2'6" x 7'0"
W	WINDOW	4'0" x 6'0"
V	VENTILATORY	3'0" x 2'0"

AREA DETAIL		
PLOT EXTENT	2680	249.90
STRT & Q. FLOOR	1557	144.6
1ST FLOOR	1557	144.6
2ND FLOOR OVER STILT	622	57.8

COLOUR INDEX	
ROADS	
BOUNDARY	
PROPOSAL	

SCALE 1" TO 8'0"

PLAN SHOWING THE PRO. CONSTN. OF RESIDENTIAL BUILDING IN C.S. NO. PATA. 46/21 (OCCUPANT 46), OF PORUR VILLAGE, AT PLOT NO. 51, 1ST CROSS ST, SABARI NAGAR, PORUR, CHENNAI.

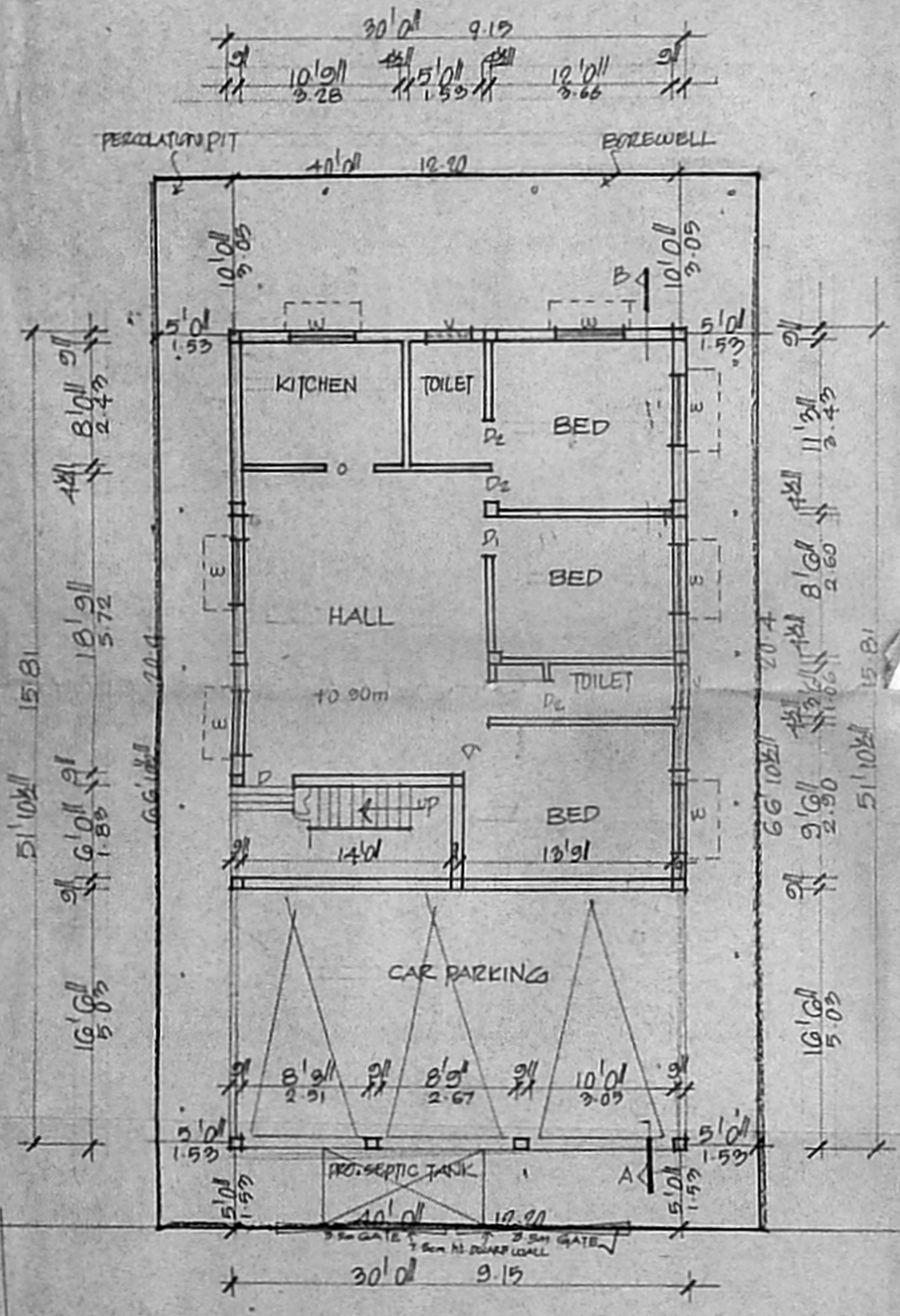

SITE/GROUND & STILT FLOOR PLAN

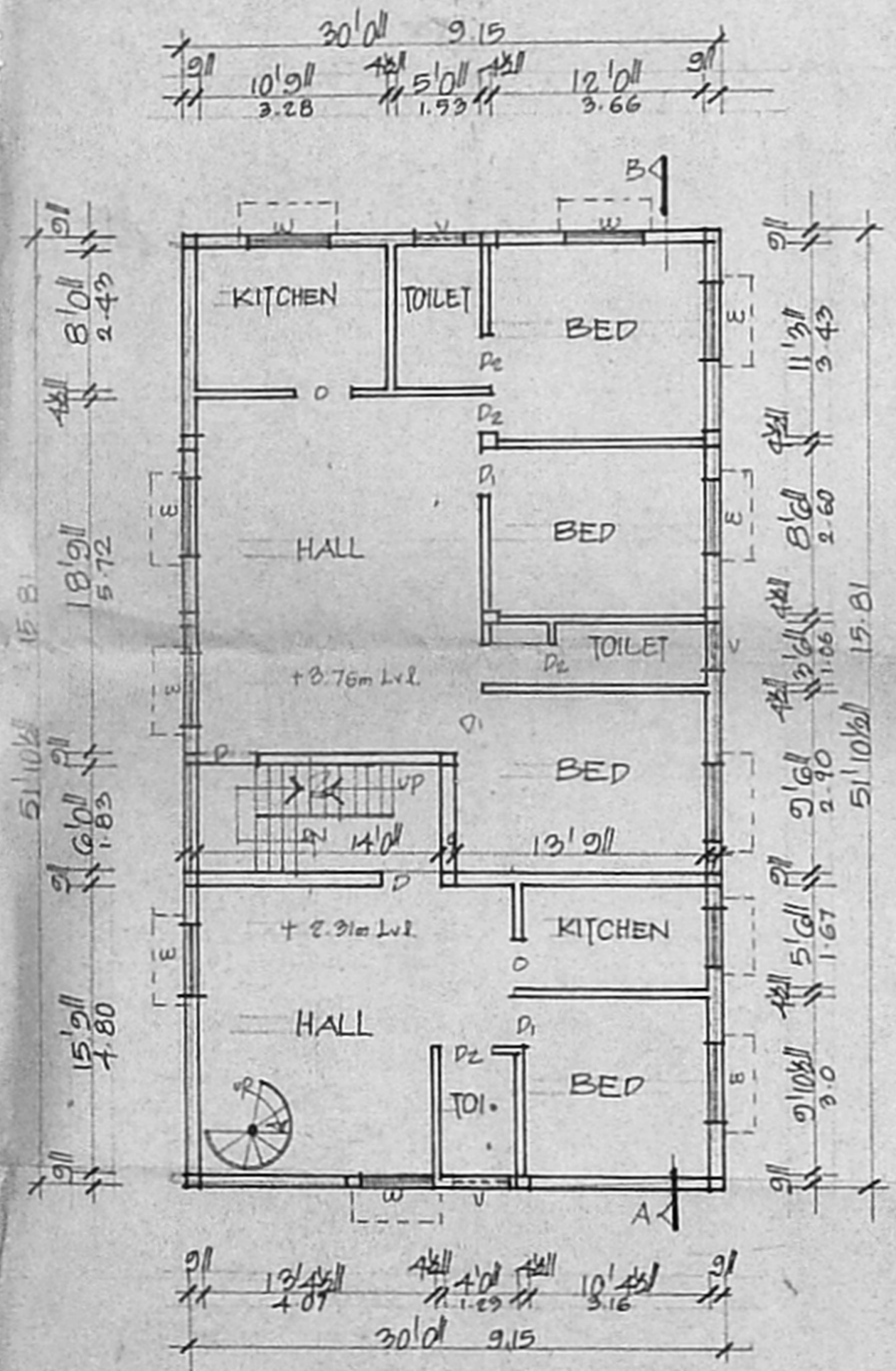

FIRST FLOOR PLAN

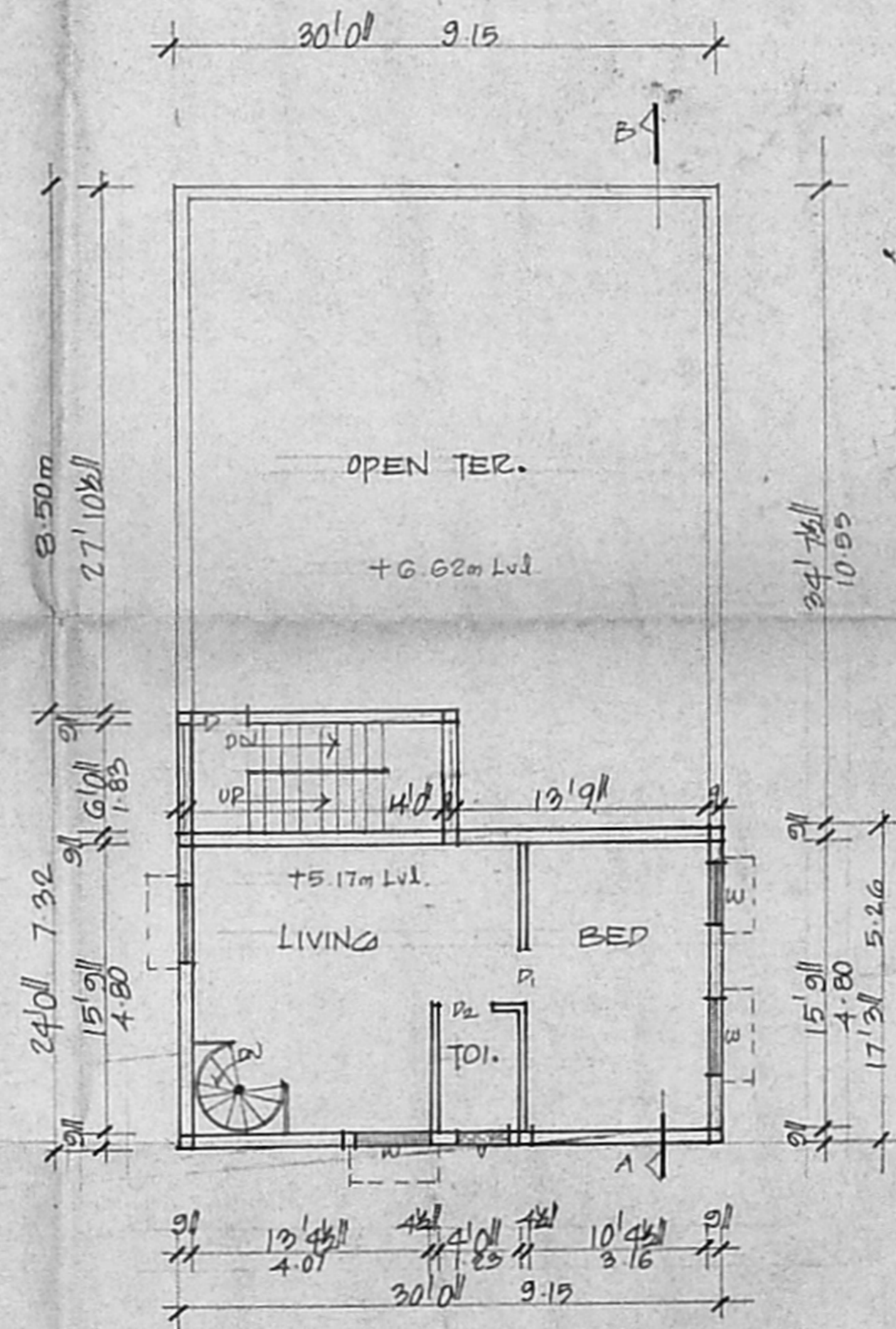

SECOND FLOOR PLAN OVER STILT

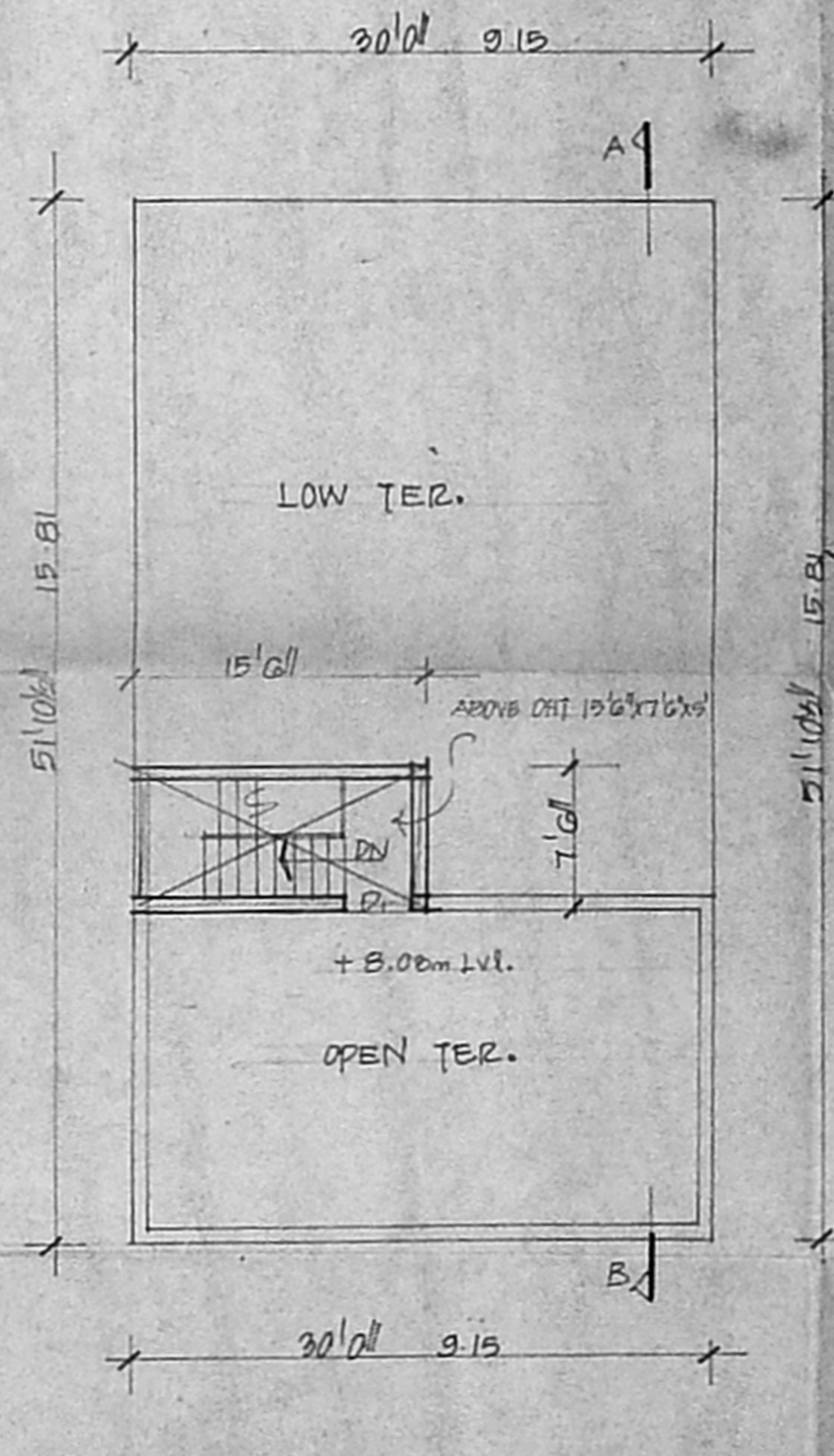

TERRACE PLAN

OWNER'S SIGNATURE

K. SELVAM, B.E., AMIE, C.E. (I), A.I.V., Consulting Civil Engineer, Chartered Engineer, Approved Valuer & Licensed Surveyor, Class-1, Reg. No. 2002/2002/2003, Door No. 11/17, Thiruvalluvar Salai, Mogappair, E. Chennai-600 050. Phone: 6522050

ARCHITECT